

# Technical aspects of using **iplanit**

What it is and how it works



# iplanit - Summary

Persons Login

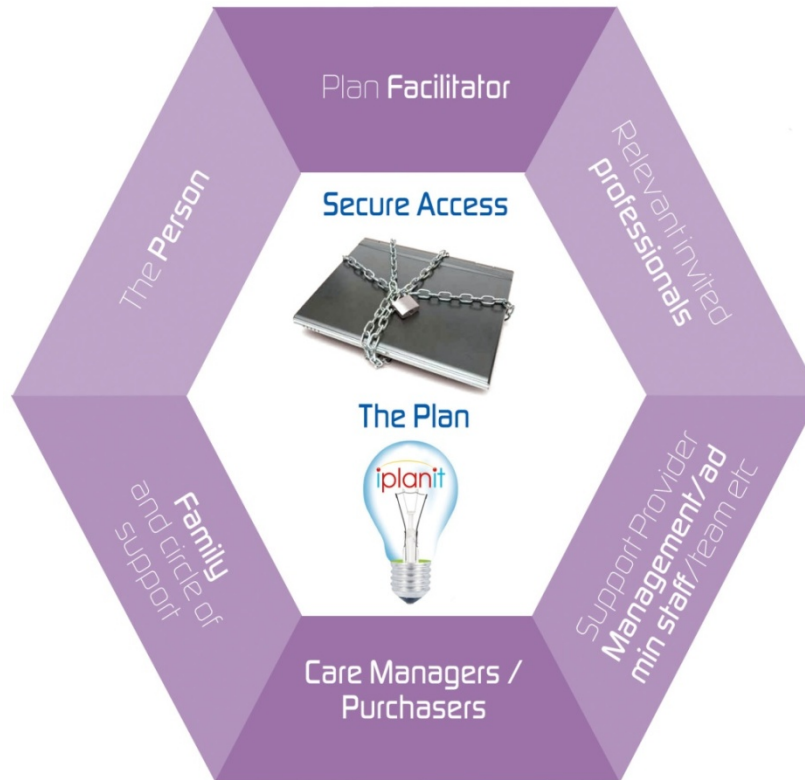

Provider Login



# What iplanit does

Helps Person Control their lives

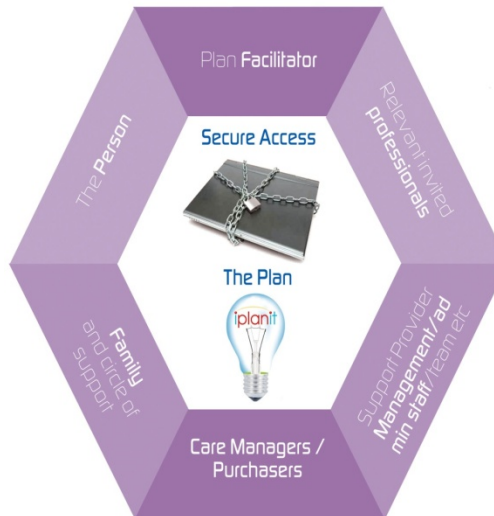
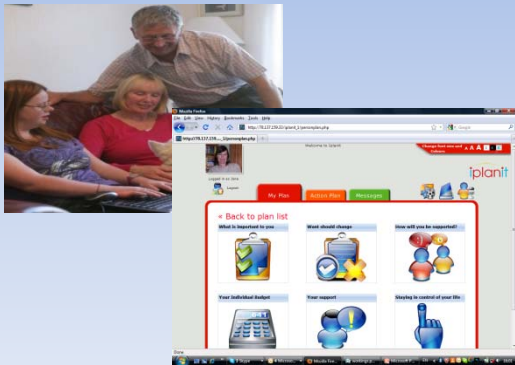

Supports Provider Team Members

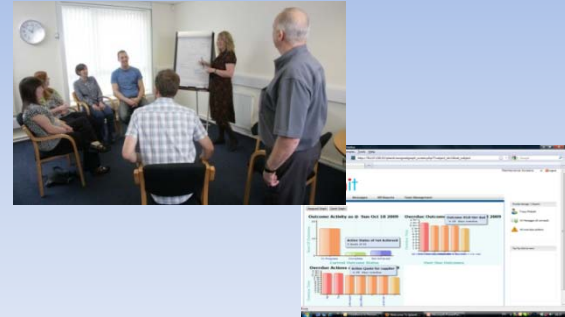

Informs Provider Management Decisions

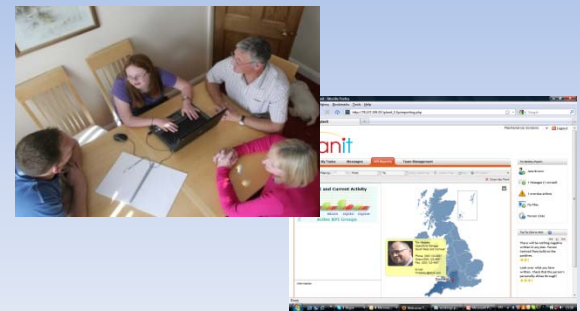

# Concept – Design Principles



## Multimedia Enabled/Accessible

- People can control their plans
- People can add photos, videos, sound files and graphics
- People can personalise through themes and colours



## KPI reporting linked to outcomes and actions

- Supports all KPI standards
- Analysis by service/area/custom KPI



## Build on existing systems/processes

- Supports all standard planning processes (ELP/MAP/PATH/PFP etc..)
- Hosted/on premise options with integration / information sharing
- Wizard capability to build own templates/reports/structures



## Putting the action into planning

- Improve follow up
- Improve collaboration across teams
- Assist in monitoring and flagging issues

# iplanit - components

| AspiricoServer™ Core Modules       | iplanit |
|------------------------------------|---------|
| Aspiricoserver Reference Model     | ✓       |
| Profile Vault                      | ✓       |
| Security and Access Manager        | ✓       |
| Multi-Media Manager                | ✓       |
| Message Manager                    | ✓       |
| Administration Manager             | ✓       |
| Aspirico Mobile™                   | ✓       |
| AspiricoServer™ Functional Modules | iplanit |
| Person's Module                    | ✓       |
| MIS / KPI Manager                  | ✓       |
| Progress Manager                   | ✓       |



# Framework Overview



# Hosting options

- Standard hosting service provided in partnership with British Telecom
- Internally hosted option
- Hosted by provider preferred third party

# Benefits of hosting

- Best Practice Synergy - each organisation benefits from improvements and suggestions offered by other clients.
- Quick deployment.
- No upfront capital expenditure.
- Immediate return on investment.
- Complete system resilience.
- Accessible web based reports.
- 24/7 support and availability

# Hosting Capabilities

- Intrusion prevention modules
- Screening
- Resilience and failover
- Scalability to deal with peak demand
- Multi location back up
- Load balancing
- Active network monitoring and balancing

# Implementing iplanit

- **Quickstart Checklist** *(1/2 day to 2 days)*
  - Set up administration account
    - Provider Branding
    - Provider logos on login , facilitator, person screen and disclaimer policy etc...
    - Tailoring introduction/ landing page / launch screen
  - Facilitator/manager iplanit overview
    - Walk through iplanit approach (Paradigm/Aspirico)
    - Walk through application (Paradigm /Aspirico)
  - Administrator training
    - How to set up and manage provider users (e.g. facilitators)
    - How to set up and manage individuals / persons



# iplanit launch service scope

- Service Level Agreement includes
  - Hosting infrastructure
  - `Best Practice` content updates and resources
  - Periodic releases
  - Upgrades
  - Issue resolution
  - Help Desk (Provider ->Paradigm - > Aspirico )
  - Dedicated Paradigm consulting input
- Periodic service upgrades /releases to incorporate
  - including new statutory guidelines
  - Including new templates
  - Including new and latest best practice content
  - Including new media etc..
- Planning templates initially supported include MAP/PATH/PFP/Support Plans and others
- Key Performance Indicator metrics supported include
  - CQC/QAF/ECM etc...



# iplanit – More information

**iplanit** PUTTING THE ACTION INTO PLANNING

**PERSON CENTRED PLANNING**

*Make a real positive difference in people's lives*

**iplanit** Putting the action into planning

iplanit is the first comprehensive IT solution that takes Person Centred Planning to a different level. A service that will benefit people and their families, support providers and commissioners – ultimately producing much more positive change in the lives of people. It is based on a range of proven, secure internet services and offers a cost-effective, easy to use application for everyone alongside existing Person Centred Planning solutions. It will really enhance the likelihood of success for people.

For 10 years Person Centred Planning has been at the forefront of many policy initiatives, training plans and the focus of much effort by lots of services. To date, it has not always fulfilled its promise, with many plans gathering dust on shelves or not being implemented. iplanit is the missing link to put the action back into planning.

**Person Centred Planning**

- Has the promise of lots of real positive change for people
- For some people it achieves this but for many others
- One thing is plain: it could do this for everyone
- Making People Plan and Making People First courses to build Person Centred Planning as the vehicle for achieving real change for people

**Putting the Action into Planning**

|               |            |
|---------------|------------|
| 3rd November  | London     |
| 4th November  | Taunton    |
| 10th November | Birmingham |
| 11th November | Cambridge  |
| 17th November | Manchester |
| 15th November | Newcastle  |

A series of regional conferences exploring the impact of Person Centred Planning ten years on, the challenges still faced, and a focus on practical evidence based and technology based solutions to enable planning to really make a difference.

**ASPIRICO**  
Achieving life's potential

**iplanit**  
putting the action into planning